

Day-Brite

CFI

by Signify

Industrial

IA all purpose

T5, T5HO, or T8

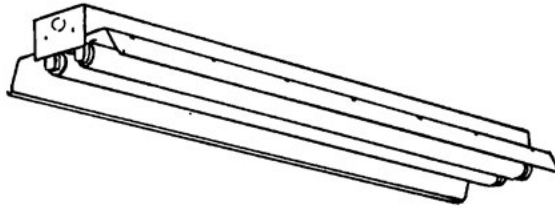

Project: _____
 Location: _____
 Cat.No: _____
 Type: _____
 Lamps: _____ Qty: _____
 Notes: _____

Day-Brite / CFI all purpose industrial is an industrial luminaire available with or without upright at a economical price.

Ordering guide

Example: IA232-1/2-EB

Family	No. of Lamps per Cross Section	Lamp Type	Voltage	Options
	2	—	—	
IA Industrial w/ uplight	(not included)	28 28WT5 (46")	UNV Universal voltage	1/2 One 2-lamp ballast
TIA Tandem Unit w/uplight	2	32 32WT8 (48")	120/277V	1/4 One 4-lamp ballast
IS Solid Top Reflector		54HO 54WT5HO (46")	120 120V	2/2 Two 2-lamp ballasts
TIS Tandem Unit w/solid top			277 277V	EB Electronic ballast, <10% THD
			347 347V	EB10R T8 electronic ballast, program rapid start, <10% THD
				EBHE T8 electronic ballast, high efficiency, std. ballast factor
				EBLHE T8 electronic ballast, high efficiency, low ballast factor
				EBHHE T8 electronic ballast, high efficiency, high ballast factor
				LT20 -20°F start option (T8, use in conjunction with ballast option)
				E1 B100 emerg. ballast, T8, 350-450 lumens, 120/277V
				E1CAN B100-CAN emerg. ballast, Canada market, T8, 350-450 lumens, 120/347V
				E7 B60 emerg. ballast, T8, 600-700 lumens, 120/277V
				E5 B50 emerg. ballast, U.S. or Canada market, T8, 1100-1400 lumens, UNV
				ESCAN B50-CAN emerg. ballast, Canada market, T8, 1100-1400 lumens, 120/347V
				ESST B50ST emerg. ballast w/self test, U.S. or Canada market, T8, 1100-1400 lumens, UNV
				E7LP LP550 emerg. ballast T5/T5HO, 430-700 lumens, 120/277V
				E6LP LP600 emerg. ballast U.S. or Canada market, T5/T5HO, 750-1325 lumens, 120/277V
				GLR Fusing, fast blow
				See section 1600-OA for option info. and 950-SS for mounting hardware. Power Connect modular wiring available, see sheet 1604-OA for details

Accessories (order separately)

- **CS-400** Rigid canopy
- **CS-500** 42" top swivel canopy
- **CS-12** 12" Stem
- **CS-18** 18" Stem
- **CS-24** 24" Stem
- **CS-30** 30" Stem
- **CS-36** 36" Stem
- **CS-48** 48" Stem
- **CTBH-1** T-bar sliding hanger, flush mount
- **CTBH-2** T-bar sliding hanger, 1-1/2" spacing
- **FKR-126** Chain hanger set
- **N-3381** Universal joint aligner, octagonal box, 3/4" I.P.S.
- **TH-1** Sliding hanger, flush mounting
- **TH-2** Sliding hanger, 1-1/2" spacing except T12HO/VHO
- **TC-1** Heavy duty coupler
- **FKR-173** 4' Wire guard (use 2 for 8')



IA All purpose industrial

T5, T5HO, or T8

Construction/Finish

- Reflectors feature reinforcing forms and are painted with high reflectance baked white enamel finish.
- Multiple knockouts for convenient installation.
- Heavy duty channel of code gauge die formed steel with baked white enamel finish.
- Reflectors are easily installed and have up-light construction standard. Solid top reflectors are available.
- Combination end cap/coupler requires no tools for installation.
- 1/4 turn reflector fastener requires no tools.
- Suitable for unit or row, direct or suspension mounting.

Electrical

- cULus listed for direct mounting on low density ceilings and damp locations.
- Self-contained fluorescent emergency power packs can be incorporated.

Dimensions

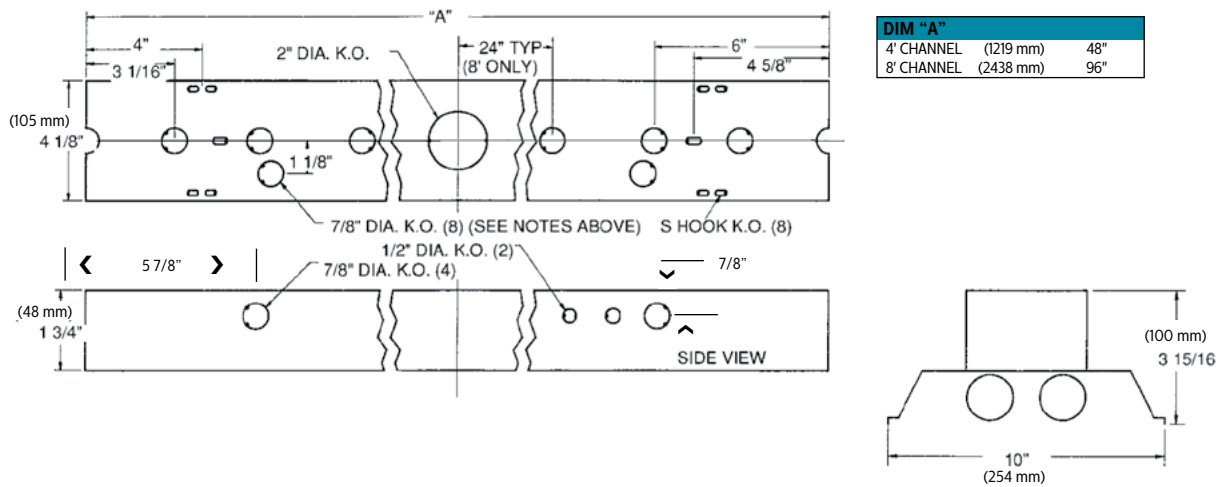

IA All purpose industrial

T5, T5HO, or T8

Photometry

IA all purpose industrial, 4' 2 Lamp 32WT8

Efficiency – 86.6%

LER – FI-76

TER – 46

Catalog No. IA232-1/2-EB Test No. 42321 S/MH 1.5 Lamp Type F32T8 Lumens/Lamp 2900 Ballast Factor .92 Input Watts 61		Candlepower				Light Distribution				Average Luminance																																																																																																																																		
		Angle	End	45	Cross	Degrees	Lumens	% Lamp	% Luminaire	Angle	End	45'	Cross																																																																																																																															
Comparative yearly lighting energy cost per 1000 lumens – \$3.16 based on 3000 hrs. and \$.08 pwr KWH. The photometric results were obtained in the Day-Brite laboratory which is NVLAP accredited by the National Institute of Standards and Technology.		0	1310	1310	1310	0-30	1065	18.4	21.2	45	3870	4886	5562																																																																																																																															
		5	1312	1307	1306	0-40	1804	31.1	35.9	55	3684	5392	6232																																																																																																																															
		15	1263	1288	1314	0-60	3493	60.2	69.5	65	3338	5991	6952																																																																																																																															
		25	1169	1249	1317	0-90	4848	83.6	96.5	75	2725	6400	6023																																																																																																																															
		35	1039	1186	1295	90-180	176	3.0	3.5	85	1337	2891	1445																																																																																																																															
		45	869	1097	1249	0-180	5024	86.6	100.0																																																																																																																																			
		55	671	982	1135	Coefficients of Utilization EFFECTIVE FLOOR CAVITY REFLECTANCE 20 PER (pfc=0.20) <table border="1"> <thead> <tr> <th rowspan="2">pcc</th> <th colspan="3">80</th> <th colspan="3">70</th> <th colspan="3">50</th> </tr> <tr> <th>pw</th> <th>50</th> <th>30</th> <th>70</th> <th>50</th> <th>30</th> <th>50</th> <th>30</th> </tr> </thead> <tbody> <tr> <td>RCR</td> <td></td> <td></td> <td></td> <td></td> <td></td> <td></td> <td></td> <td></td> </tr> <tr> <td>0</td> <td>102</td> <td>102</td> <td>102</td> <td>100</td> <td>100</td> <td>100</td> <td>94</td> <td>94</td> </tr> <tr> <td>1</td> <td>92</td> <td>88</td> <td>83</td> <td>90</td> <td>85</td> <td>81</td> <td>81</td> <td>78</td> </tr> <tr> <td>2</td> <td>82</td> <td>75</td> <td>68</td> <td>81</td> <td>72</td> <td>68</td> <td>69</td> <td>65</td> </tr> <tr> <td>3</td> <td>75</td> <td>65</td> <td>57</td> <td>72</td> <td>64</td> <td>56</td> <td>60</td> <td>55</td> </tr> <tr> <td>4</td> <td>68</td> <td>56</td> <td>48</td> <td>66</td> <td>56</td> <td>47</td> <td>53</td> <td>46</td> </tr> <tr> <td>5</td> <td>63</td> <td>51</td> <td>41</td> <td>59</td> <td>50</td> <td>41</td> <td>46</td> <td>40</td> </tr> <tr> <td>6</td> <td>57</td> <td>45</td> <td>36</td> <td>56</td> <td>44</td> <td>36</td> <td>41</td> <td>35</td> </tr> <tr> <td>7</td> <td>53</td> <td>40</td> <td>33</td> <td>51</td> <td>40</td> <td>32</td> <td>38</td> <td>32</td> </tr> <tr> <td>8</td> <td>48</td> <td>36</td> <td>28</td> <td>47</td> <td>35</td> <td>28</td> <td>34</td> <td>28</td> </tr> <tr> <td>9</td> <td>46</td> <td>34</td> <td>26</td> <td>45</td> <td>33</td> <td>26</td> <td>32</td> <td>26</td> </tr> <tr> <td>10</td> <td>42</td> <td>30</td> <td>23</td> <td>41</td> <td>30</td> <td>23</td> <td>28</td> <td>23</td> </tr> </tbody> </table>									pcc	80			70			50			pw	50	30	70	50	30	50	30	RCR									0	102	102	102	100	100	100	94	94	1	92	88	83	90	85	81	81	78	2	82	75	68	81	72	68	69	65	3	75	65	57	72	64	56	60	55	4	68	56	48	66	56	47	53	46	5	63	51	41	59	50	41	46	40	6	57	45	36	56	44	36	41	35	7	53	40	33	51	40	32	38	32	8	48	36	28	47	35	28	34	28	9	46	34	26	45	33	26	32	26	10	42	30	23	41	30	23	28	23
		pcc	80													70			50																																																																																																																									
			pw	50	30	70	50	30	50	30																																																																																																																																		
		RCR																																																																																																																																										
		0	102	102	102	100	100	100	94	94																																																																																																																																		
		1	92	88	83	90	85	81	81	78																																																																																																																																		
		2	82	75	68	81	72	68	69	65																																																																																																																																		
		3	75	65	57	72	64	56	60	55																																																																																																																																		
		4	68	56	48	66	56	47	53	46																																																																																																																																		
		5	63	51	41	59	50	41	46	40																																																																																																																																		
		6	57	45	36	56	44	36	41	35																																																																																																																																		
7	53	40	33	51	40	32	38	32																																																																																																																																				
8	48	36	28	47	35	28	34	28																																																																																																																																				
9	46	34	26	45	33	26	32	26																																																																																																																																				
10	42	30	23	41	30	23	28	23																																																																																																																																				
65	448	804	933																																																																																																																																									
75	224	526	495																																																																																																																																									
85	37	80	40																																																																																																																																									
95	0	12	4																																																																																																																																									
105	0	42	46																																																																																																																																									
115	0	75	79																																																																																																																																									
125	0	59	108																																																																																																																																									
135	0	10	76																																																																																																																																									
145	0	1	12																																																																																																																																									
155	0	1	2																																																																																																																																									
165	0	0	1																																																																																																																																									
175	0	0	0																																																																																																																																									



Some luminaires use fluorescent or high intensity discharge (HID) lamps that contain small amounts of mercury. Such lamps are labeled, "Contain Mercury" and/or the symbol "HG". Lamps that contain mercury must be disposed of in accordance with local requirements. Information regarding lamp recycling and disposal can be found at www.lamprecycle.org

